

EXPLORATION WORK ANNUAL PLANNING

SECTION 1 – IDENTIFICATION

Name of the business	Québec Enterprise Number (NEQ)	Client number
SOQUEM INC.	1147830096	2427

Last name of contact person	First name of contact person
Belli	Guillaume

Address (number, street, rural route or P.O. box)	Apt.	City, town or municipality
1740, chemin Sullivan	Suite 2000	Val-d'Or

Province	Country	Postal code	Telephone (mobile)	Telephone (office)	Ext.
Quebec	Canada	J9P 7H1	819-859-1436	819 874-3773	240

Email address

guillaume.belli@soquem.qc.ca

Company website

www.soquem.qc.ca

SECTION 2 – WORK LOCATION

Name of the project

Avant projet Baie-James

NTS mapsheet

33B11/33B10/33B07/33B01/33A05/33A04/33A06/33A03

Regional county municipality	Municipality
Jamésie	Eeyou Istchee James Bay Regional Government

SECTION 3 – WORK PLANNING FOR THE NEXT 12 MONTHS

For each planned work, indicate the expected completion dates.

Start date of the 12-month period:		
<input checked="" type="checkbox"/> Examination of rock outcrops	From: 2026-07-03	To: 2026-12-31
<input checked="" type="checkbox"/> Rock sampling	From: 2026-07-03	To: 2026-12-31
<input type="checkbox"/> Line cutting	From: Select date	To: Select date
<input checked="" type="checkbox"/> Geological survey	From: 2026-07-03	To: 2026-12-31
<input type="checkbox"/> Geochemical survey	From: Select date	To: Select date
<input type="checkbox"/> Airborne geophysical survey	From: Select date	To: Select date
<input type="checkbox"/> Geophysical survey (surface and in drillholes)	From: Select date	To: Select date
<input type="checkbox"/> Drilling carried out in overburden and in rock*	From: Select date	To: Select date
<input type="checkbox"/> Rock stripping*	From: Select date	To: Select date
<input type="checkbox"/> Bulk sampling*	From: Select date	To: Select date
<input type="checkbox"/> Seismic refraction geophysical survey*	From: Select date	To: Select date
<input type="checkbox"/> Loose deposit excavation*	From: Select date	To: Select date
<input type="checkbox"/> Land survey work	From: Select date	To: Select date
<input type="checkbox"/> Peat-bog survey work (s. 69 of the Mining Regulation (9.1° to 9.5°))	From: Select date	To: Select date
<input type="checkbox"/> Rehabilitation and restoration work	From: Select date	To: Select date
<input type="checkbox"/> Securing work	From: Select date	To: Select date
<input type="checkbox"/> Underground exploration work	From: Select date	To: Select date

* Work subject to an authorization for impact-causing exploration work.

SECTION 4 – PLANNED WORK DESCRIPTION

Wanted substances

Copper gold molybdenum

Type of equipment used (drone, helicopter, ATV, trucks, drill rig, dynamite, etc.)

Helicopter

Hours and period of operation of machinery (12 hours a day, 24 hours a day, 5 days a week, 7 days a week)

12h a day, 7 days a week

Scope of planned work (number of workers, area, volume, etc.)

8 to 10 workers

SECTION 5 – STATUS OF EXPLORATION PROJECT

Summary of previous work

The targeting work has identified geological, structural and geochemical targets with potential for various type of commodity, including copper, gold and molybdenum mineralization. No work has been done yet on the claims by SOQUEM Inc.

SECTION 6 – DOCUMENTS TO JOIN

Map in PDF format¹

Shapefile (DBF, PRJ, SHP, SHX)²

¹ Exploration property map with the location of the planned work.

² The shapefile must include the property's exclusive exploration rights numbers and the location of the planned work.

SECTION 7 – STATEMENT FROM THE REPRESENTATIVE

I attest to the accuracy of the information provided herein.

Date: 2026-06-01

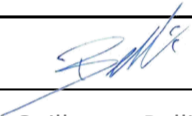
Signature: 

Name in block letters: Guillaume Belli

Professional title: Geologist

This form, along with the PDF map and shapefile, must be emailed to the Indigenous communities and local municipalities affected by the work.

Please cc the Ministère des Ressources naturelles et des Forêts at pat@mrnf.gouv.qc.ca.

For any questions:

Telephone: 418-627-6278

Toll-free: 1-800-363-7233

services.mines@mrnf.gouv.qc.ca

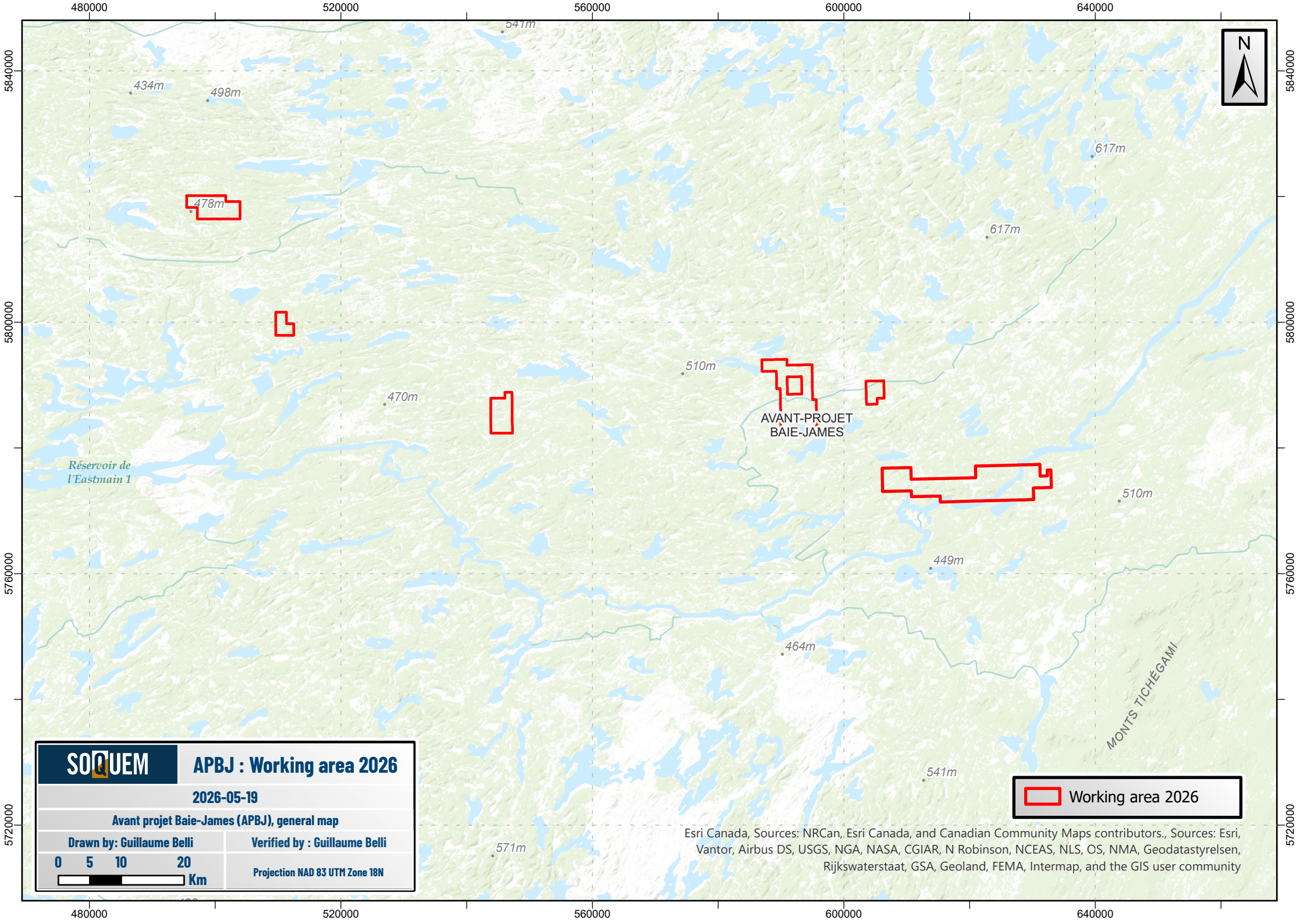

SOQUEM	APBJ : Working area 2026
2026-05-19	
Avant projet Baie-James (APBJ), general map	
Drawn by : Guillaume Belli	Verified by : Guillaume Belli
0 5 10 20 Km	Projection NAD 83 UTM Zone 18N

 Working area 2026

Esri Canada, Sources: NRCan, Esri Canada, and Canadian Community Maps contributors., Sources: Esri, Vantor, Airbus DS, USGS, NGA, NASA, CGIAR, N Robinson, NCEAS, NLS, OS, NMA, Geodastyrlesen, Rijkswaterstaat, GSA, Geoland, FEMA, Intermap, and the GIS user community

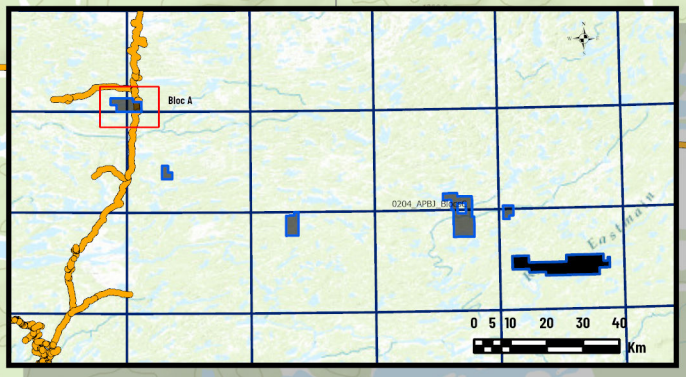
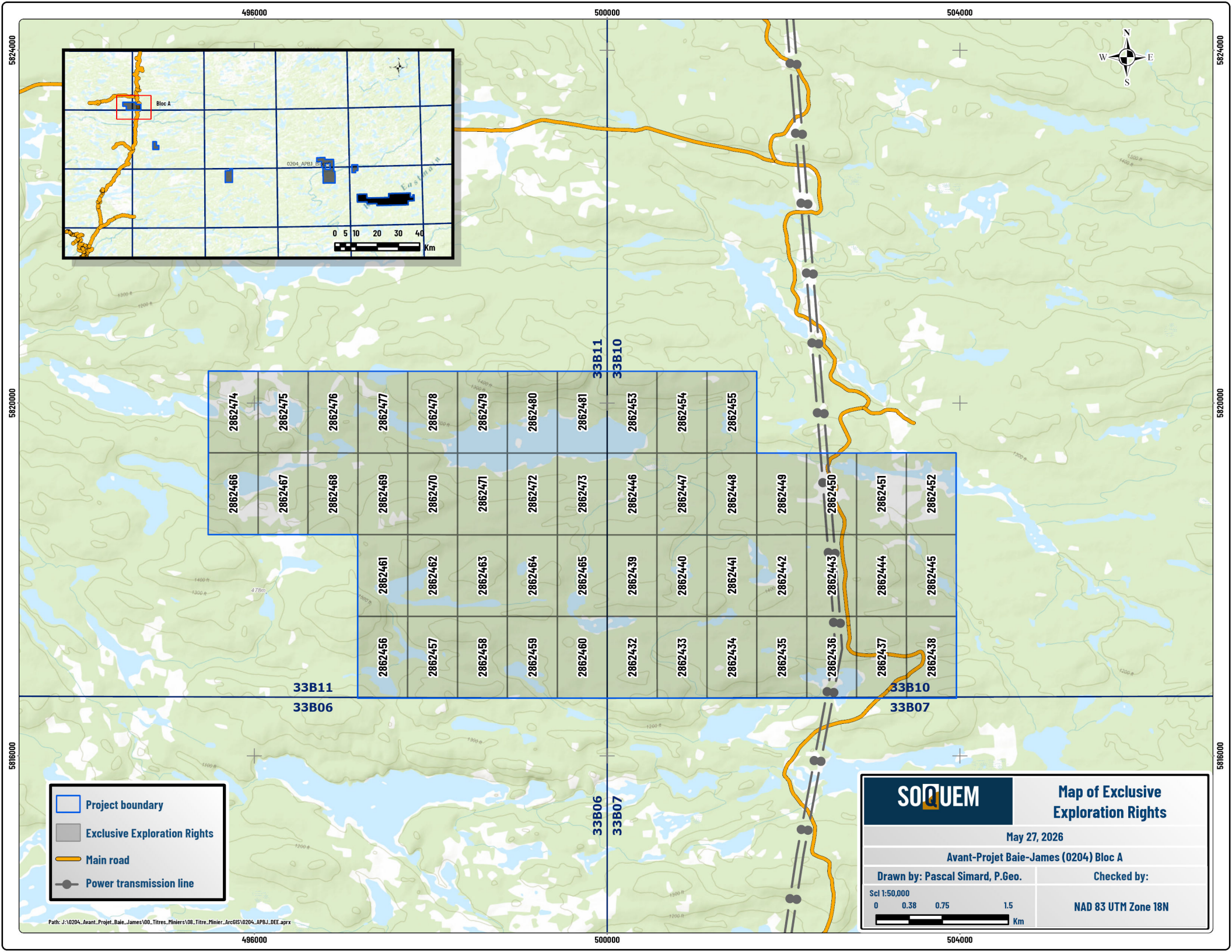

2862474	2862475	2862476	2862477	2862478	2862479	2862480	2862481	33B11	33B10	2862453	2862454	2862455
2862466	2862467	2862468	2862469	2862470	2862471	2862472	2862473	33B11	33B10	2862446	2862447	2862448
			2862461	2862462	2862463	2862464	2862465	33B11	33B10	2862439	2862440	2862441
			2862456	2862457	2862458	2862459	2862460	33B06	33B07	2862432	2862433	2862434
								33B06	33B07	2862435	2862436	2862437
								33B06	33B07	2862442	2862443	2862444
								33B06	33B07	2862449	2862450	2862451
								33B06	33B07	2862448	2862449	2862452

- Project boundary
- Exclusive Exploration Rights
- Main road
- Power transmission line

SOQUEM **Map of Exclusive Exploration Rights**

May 27, 2026

Avant-Projet Baie-James (0204) Bloc A

Drawn by: Pascal Simard, P.Geo.	Checked by:
---------------------------------	-------------

Scal 1:50,000

0 0.38 0.75 1.5 Km

NAD 83 UTM Zone 18N

5804000

5800000

5796000

508000

512000

516000

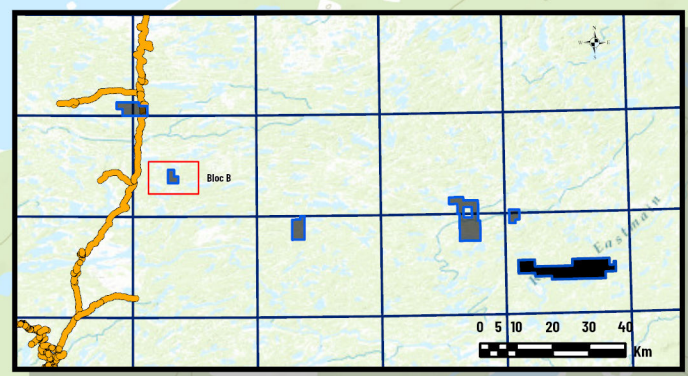

2862429	2862430	2862431		
2862426	2862427	2862428		
2862421	2862422	2862423	2862424	2862425
2862416	2862417	2862418	2862419	2862420

Project boundary

Exclusive Exploration Rights

SOQUEM

Map of Exclusive Exploration Rights

May 27, 2026

Avant-Projet Baie-James (0204) Bloc B

Drawn by: Pascal Simard, P.Geo. Checked by:

Sc1 1:50,000

0 0.38 0.75 1.5

Km

NAD 83 UTM Zone 18N

Path: J:\0204_Avant_Projet_Baie_James\00_Titres_Miniers\08_Titre_Minier_ArcGIS\0204_APB\1_DEE.aprx

508000

512000

516000

5804000

5800000

5796000

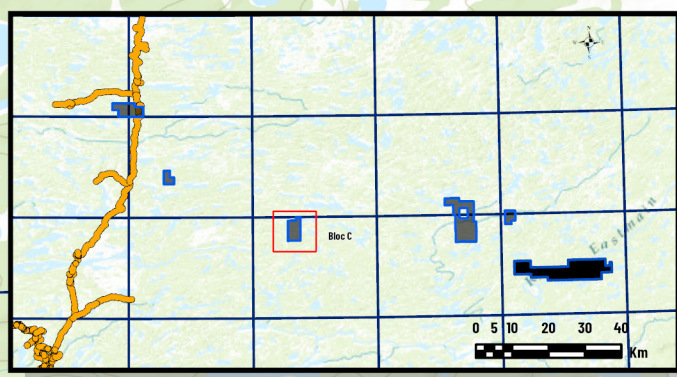

33B08

33B01

				2862196	2862197
2862190	2862184	2862179	2862173	2862167	2862161
2862191	2862185	2862180	2862174	2862168	2862162
2862192	2862186	2862181	2862175	2862169	2862163
2862193	2862187	2862182	2862176	2862170	2862164
2862194	2862188	2862183	2862177	2862171	2862165
2862195	2862189	2865859	2862178	2862172	2862166

Project boundary
 Exclusive Exploration Rights

SOQUEM

Map of Exclusive Exploration Rights

May 27, 2026

Avant-Projet Baie-James (0204) Bloc C

Drawn by: Pascal Simard, P.Geo.

Scal 1:50,000

0 0.38 0.75 1.5 Km

Checked by:

NAD 83 UTM Zone 18N

